

2 BEDROOM RESIDENCE | TYPE 1

Units: 1301



View towards the ocean



Kitchen	2.6m x 2.6m	8'6" x 8'6"
Living/Dining	6.3m x 3.9m	20'8" x 12'10"
Master Bedroom	4.5m x 4.0m	14'9" x 13'1"
Bedroom 2	4.5m x 3.5m	14'9" x 11'6"

Total Area	133 sq m	1,432 sq ft
Balcony	88 sq m	945 sq ft



2 BEDROOM SKY COURT | TYPE 1

Unit: 401

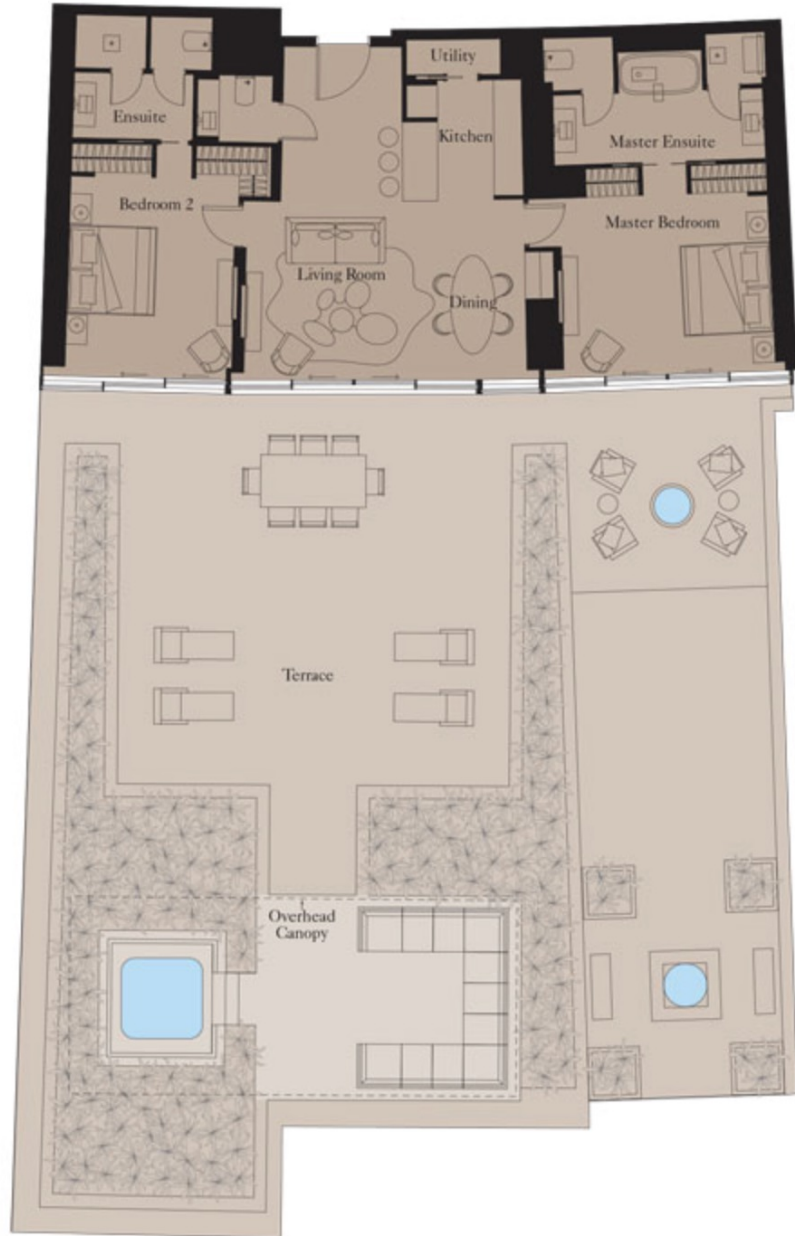

Kitchen	2.6m x 2.6m	8'6" x 8'6"
Living/Dining	6.3m x 4.0m	20'8" x 13'1"
Master Bedroom	4.5m x 3.9m	14'9" x 12'10"
Bedroom 2	4.5m x 3.5m	14'9" x 11'6"

Total Area	133 sq m	1,432 sq ft
Terrace	308 sq m	3,320 sq ft

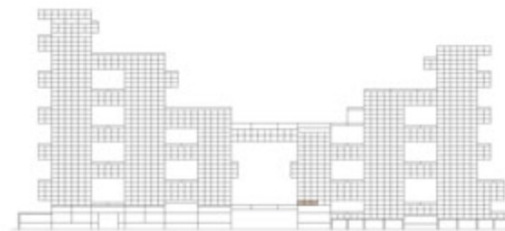
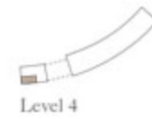

2 BEDROOM GARDEN SUITE | TYPE 1

Unit: TH5



Ground Floor



Basement



Lower Ground

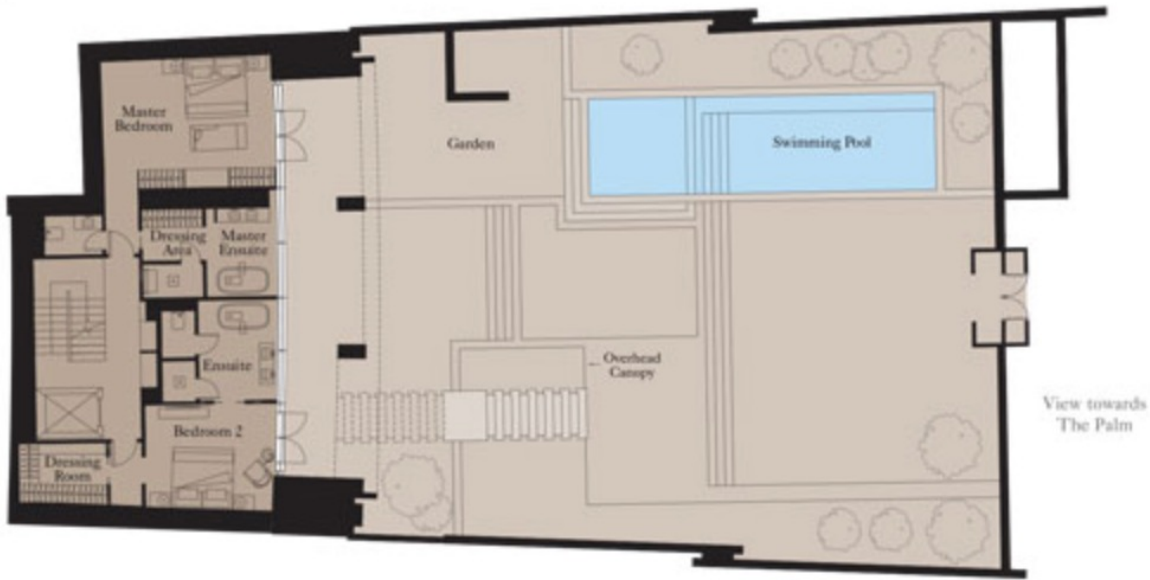

Ground Floor		
Kitchen	4.2m x 2.4m	13'9" x 7'10"
Living/Dining	10.0m x 5.9m	32'10" x 19'4"
Exercise Room	2.5m x 1.7m	8'2" x 5'7"
Lower Ground		
Master Bedroom	5.8m x 3.8m	19'0" x 12'6"
Bedroom 2	4.5m x 3.5m	14'9" x 11'6"
Total Area	334 sq m	3,598 sq ft
Balcony	38 sq m	405 sq ft
Garden	496 sq m	5,335 sq ft



3 BEDROOM RESIDENCE | TYPE 1

Units: 1307, 2103*

View towards the ocean



Kitchen	2.6m x 4.4m	8'6" x 14'5"
Living/Dining	5.9m x 9.3m	19'4" x 30'6"
Master Bedroom	5.3m x 4.6m	17'5" x 15'1"
Bedroom 2	5.1m x 4.1m	16'9" x 13'5"
Bedroom 3	3.1m x 3.4m	10'2" x 11'2"
Exercise Room	1.9m x 1.8m	6'3" x 5'11"

1307

Total Area	243 sq m	2,618 sq ft
Balcony	65 sq m	697 sq ft

2103

Total Area	245 sq m	2,632 sq ft
Balcony	79 sq m	850 sq ft

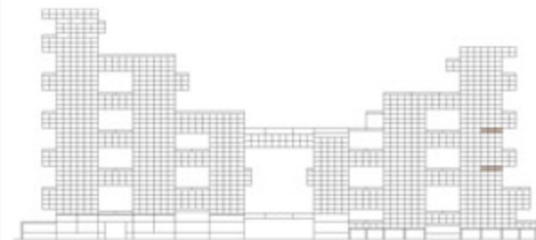
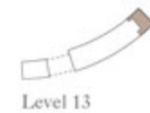

3 BEDROOM SKY COURT | TYPE 1

Units: 903



Upper Level



View towards The Palm

Lower Level



Lower Level		
Kitchen	3.6m x 4.2m	11'10" x 13'9"
Living/Dining	5.3m x 8.8m	17'5" x 28'10"
Exercise Room	1.7m x 2.2m	5'7" x 7'3"

Upper Level		
Master Bedroom	4.7m x 4.1m	15'5" x 13'5"
Bedroom 2	5.1m x 2.9m	16'9" x 9'6"
Bedroom 3	4.1m x 3.3m	13'5" x 10'10"

Total Area	254 sq m	2,730 sq ft
Balcony	61 sq m	661 sq ft
Terrace	166 sq m	1,790 sq ft



Upper Level 10



Lower Level 9



3 BEDROOM GARDEN SUITE | TYP 2



Unit: TH4

Ground Floor



Basement

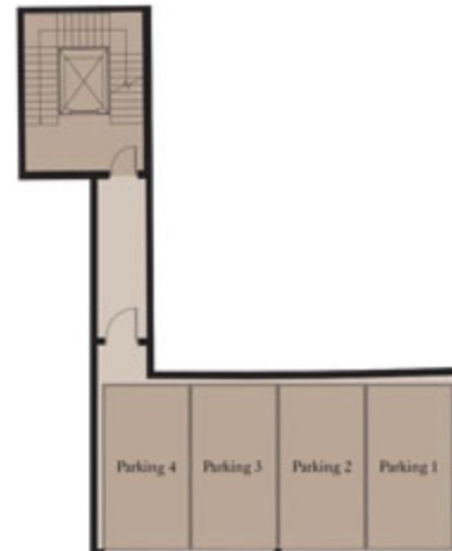

Lower Ground

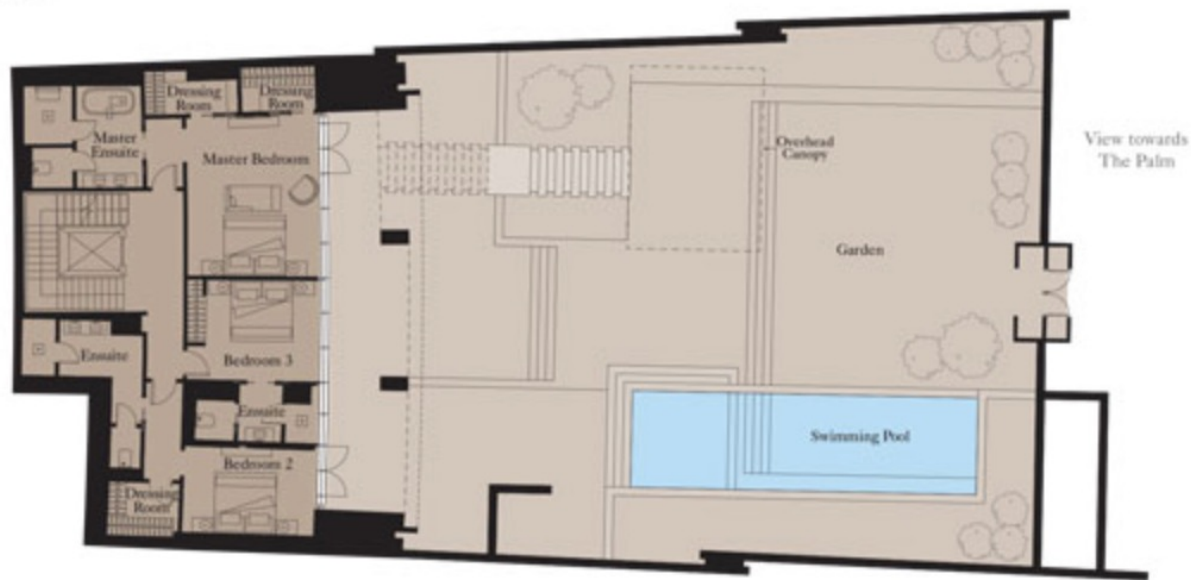

Ground Floor		
Kitchen	4.4m x 2.5m	14'5" x 8'2"
Living/Dining	10.2m x 5.2m	33'6" x 17'1"
Study	2.4m x 2.4m	7'10" x 7'10"
Exercise Room	2.5m x 2.1m	8'2" x 6'11"

Lower Ground		
Master Bedroom	5.4m x 4.5m	17'9" x 14'9"
Bedroom 2	4.5m x 2.9m	14'9" x 9'6"
Bedroom 3	3.8m x 3.4m	12'6" x 11'2"

Total Area	364 sq m	3,921 sq ft
Balcony	38 sq m	405 sq ft
Garden	494 sq m	5,317 sq ft

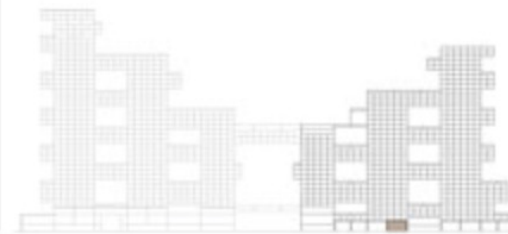

4 BEDROOM SIGNATURE RESIDENCE | TYPE 1

Units: 1003, 1105, 1205, 1803, 1904, 2003, 2602, 2703

View towards the ocean



Kitchen	3.6m x 3.2m	11'10" x 10'6"
Living Room	10.4m x 4.5m	34'1" x 14'9"
Dining	2.8m x 6.4m	9'2" x 21'0"
Master Bedroom	5.3m x 5.0m	14'9" x 16'5"
Bedroom 2	5.0m x 4.5m	16'5" x 14'9"
Bedroom 3	5.0m x 3.8m	16'5" x 12'6"
Bedroom 4	5.0m x 3.0m	16'5" x 9'10"
Exercise Room	3.0m x 2.3m	9'10" x 7'7"

Total Area	337 sq m	3,629 sq ft
Balcony	46 sq m	498 sq ft



Levels 26, 27



Levels 18, 19, 20



Levels 10, 11, 12



3 BEDROOM GARDEN SUITE | TYP 2



Unit: TH4

Ground Floor



Basement

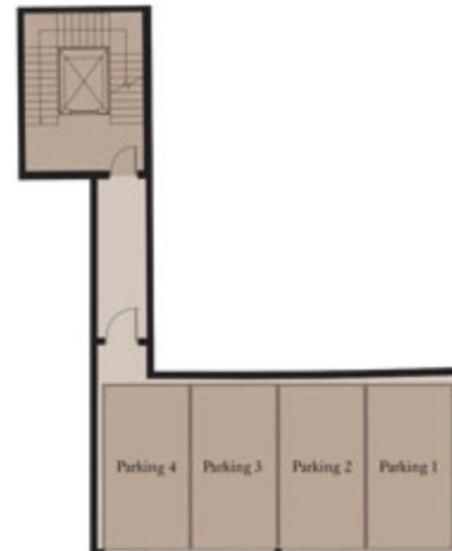

Lower Ground

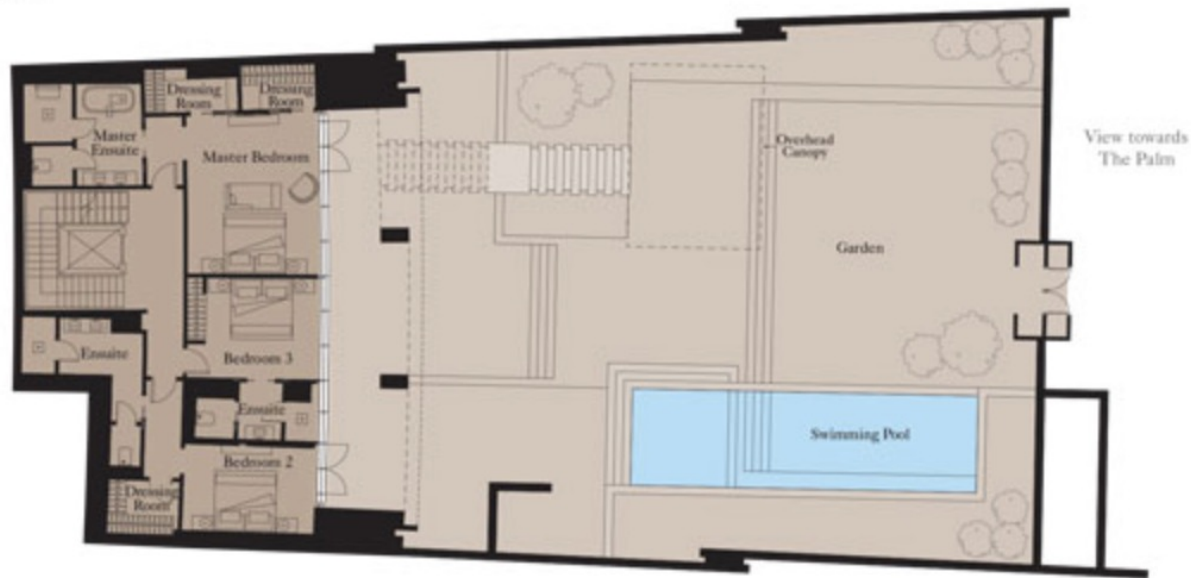

Ground Floor

Kitchen	4.4m x 2.5m	14'5" x 8'2"
Living/Dining	10.2m x 5.2m	33'6" x 17'1"
Study	2.4m x 2.4m	7'10" x 7'10"
Exercise Room	2.5m x 2.1m	8'2" x 6'11"

Lower Ground

Master Bedroom	5.4m x 4.5m	17'9" x 14'9"
Bedroom 2	4.5m x 2.9m	14'9" x 9'6"
Bedroom 3	3.8m x 3.4m	12'6" x 11'2"

Total Area	364 sq m	3,921 sq ft
Balcony	38 sq m	405 sq ft
Garden	494 sq m	5,317 sq ft

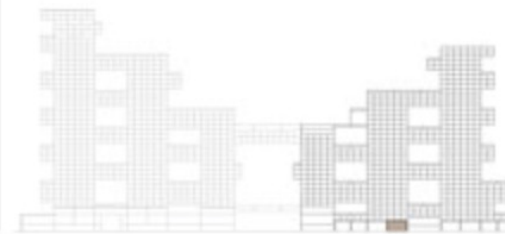
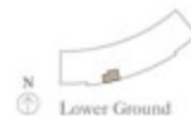

4 BEDROOM SKY COURT | TYPE 1

Units: 2803



Lower Level

View towards the ocean



View towards The Dunes

Upper Level

View towards the ocean

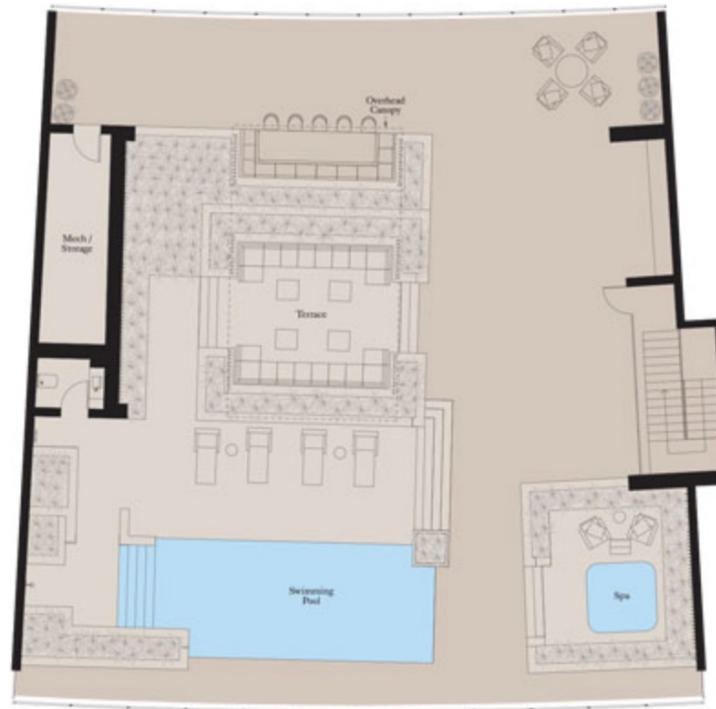

View towards The Dunes

Kitchen	3.6m x 3.2m	11'10" x 10'6"
Living Room	4.5m x 10.4m	14'9" x 34'1"
Dining	2.2m x 6.4m	7'3" x 21'0"
Master Bedroom	5.3m x 5.0m	17'5" x 16'5"
Bedroom 2	5.1m x 4.5m	16'9" x 14'9"
Bedroom 3	5.1m x 3.7m	16'9" x 12'2"
Bedroom 4	5.1m x 3.0m	16'9" x 9'10"
Exercise Room	3.0m x 2.3m	9'10" x 7'7"

Total Area	355 sq m	3,819 sq ft
Balcony	46 sq m	498 sq ft
Terrace	491 sq m	5,289 sq ft



Upper Level 29



Lower Level 28

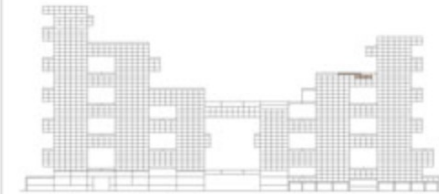

4 BEDROOM PENTHOUSE | TYPE 2

Unit: 3301



View towards the ocean

Kitchen	6.1m x 2.6m	20'0" x 8'6"
Living/Dining	18.2m x 8.2m	59'9" x 26'11"
Master Bedroom	6.5m x 4.9m	21'4" x 16'1"
Bedroom 2	4.9m x 3.6m	16'1" x 11'10"
Bedroom 3	4.5m x 4.4m	14'9" x 14'5"
Bedroom 4	4.9m x 4.5m	16'1" x 14'9"
Library	6.4m x 2.3m	21'0" x 7'7"
Exercise Room	3.5m x 2.1m	11'6" x 6'11"

Total Area	521 sq m	5,607 sq ft
Balcony	140 sq m	1,508 sq ft
Terrace	252 sq m	2,717 sq ft

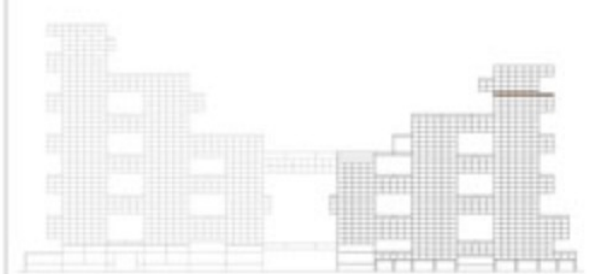
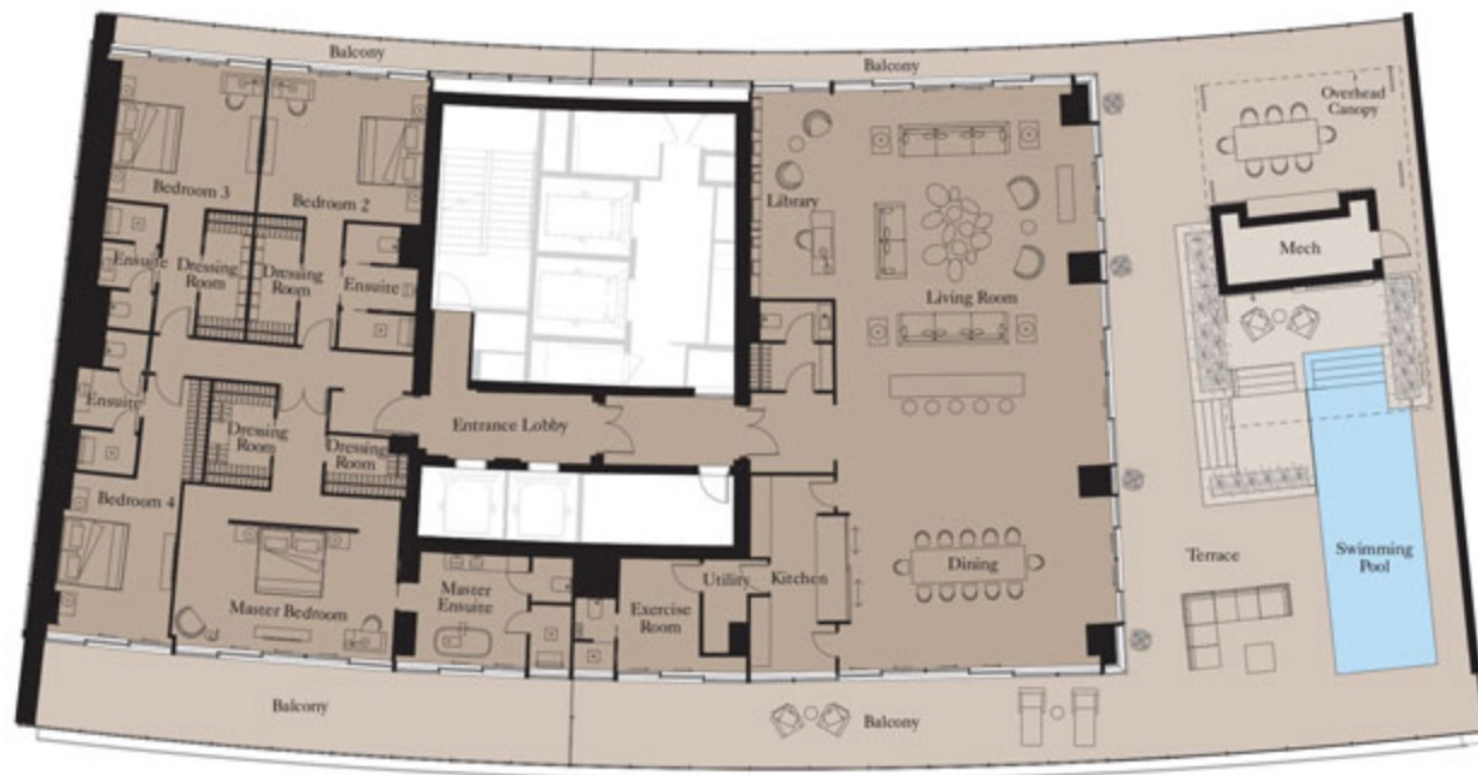

View towards The Bay

4 BEDROOM GARDEN SUITE | TYPE 3

Unit: TH8



Ground Floor

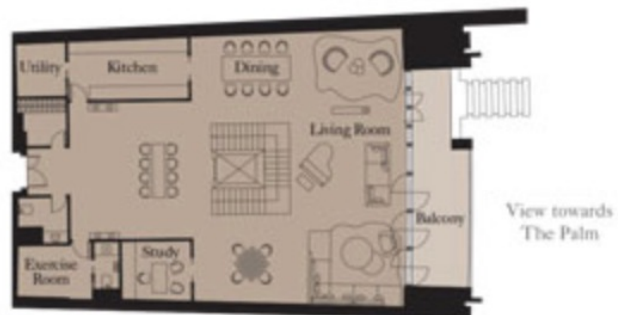

Ground Floor		
Kitchen	5.5m x 2.8m	18'1" x 9'2"
Living Room	9.9m x 6.3m	32'6" x 20'8"
Dining	9.9m x 6.5m	32'6" x 21'4"
Study	3.2m x 2.6m	10'6" x 8'6"
Exercise Room	3.4m x 2.4m	11'2" x 7'10"

Lower Ground		
Family Room	6.4m x 4.8m	21'0" x 15'9"
Master Bedroom	5.4m x 5.3m	17'9" x 17'5"
Bedroom 2	6.4m x 3.5m	21'0" x 11'6"
Bedroom 3	6.4m x 4.0m	21'0" x 13'1"
Guest Bedroom	6.7m x 3.5m	22'0" x 11'6"

Total Area	554 sq m	5,966 sq ft
Balcony	29 sq m	316 sq ft
Gardens	696 sq m	7,490 sq ft

Lower Ground

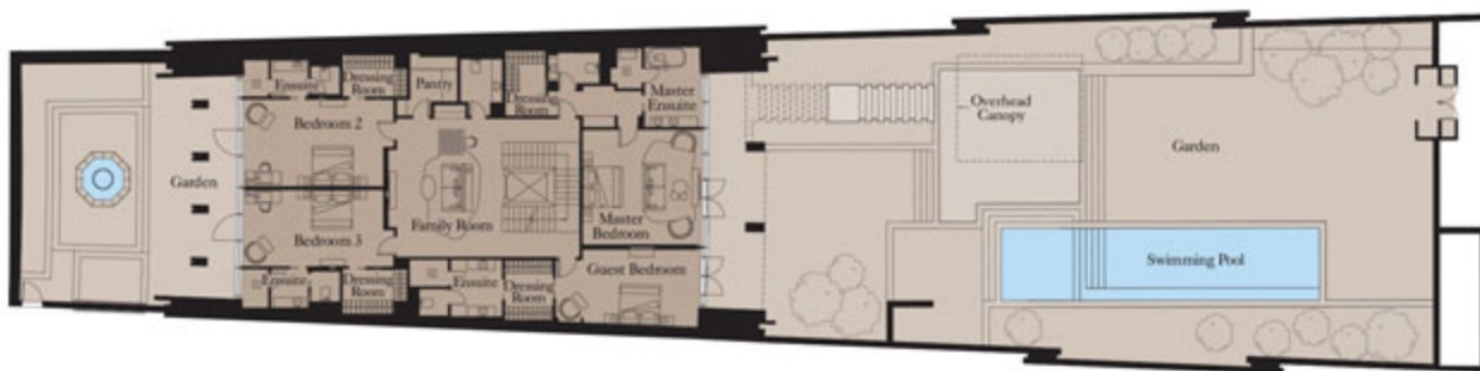

Ground Floor



Lower Ground

